HYTE RESEARCH DIVISION

CERTIFICATE OF ANALYSIS

REPORT ID BBS#00014

BetterBio Synthesis
https://betterbiosynthesis.com/

SAMPLE NAME:	Glutathione - 1500mg
LOT NUMBER:	202607GLT15
RECEIVED DATE:	07/17/2026
PUBLISHED DATE:	08/27/2026

DECLARED IDENTITY	Glutathione
MATRIX TYPE	Lyophilized Preparation
APPEARANCE	White Lyophilized Powder
LOT CODE	202607GLT15

1556.33mg
NET QUANTITY

99.410%
PEAK AREA PURITY

Pass
OVERALL DISPOSITION

Sample	Test	Specification	Result	Status
Glutathione	Identity — HPLC-DAD	Glutathione	Glutathione confirmed	Pass
Glutathione	Purity — HPLC-DAD	> 99.0%	99.410%	Pass
Glutathione	Quantity — Curve Assay	1500mg (NLT 90% of label claim)	1556.33mg	Pass
Glutathione	Sterility — Pour Plate	No growth	No growth	Pass
Glutathione	Endotoxins — LAL Chromogenic	< 0.5 EU/mL	< 0.5 EU/mL	Pass
Glutathione	Heavy Metals — Chromogenic	Below reporting limit	Not detected	Pass

Tests Requested: **Standard + Sterility + Endotoxins + Heavy Metals**

Analysis Conducted on: **07/17/2026**

Disclaimer: The data contained in this report is representative of the received sample. This analysis is for informational purposes only. The tested substances are intended for research use only and are not approved for human or veterinary use, diagnostic, therapeutic, or clinical applications. All data was obtained under standard laboratory conditions.

HPLC CHROMATOGRAM REPORT

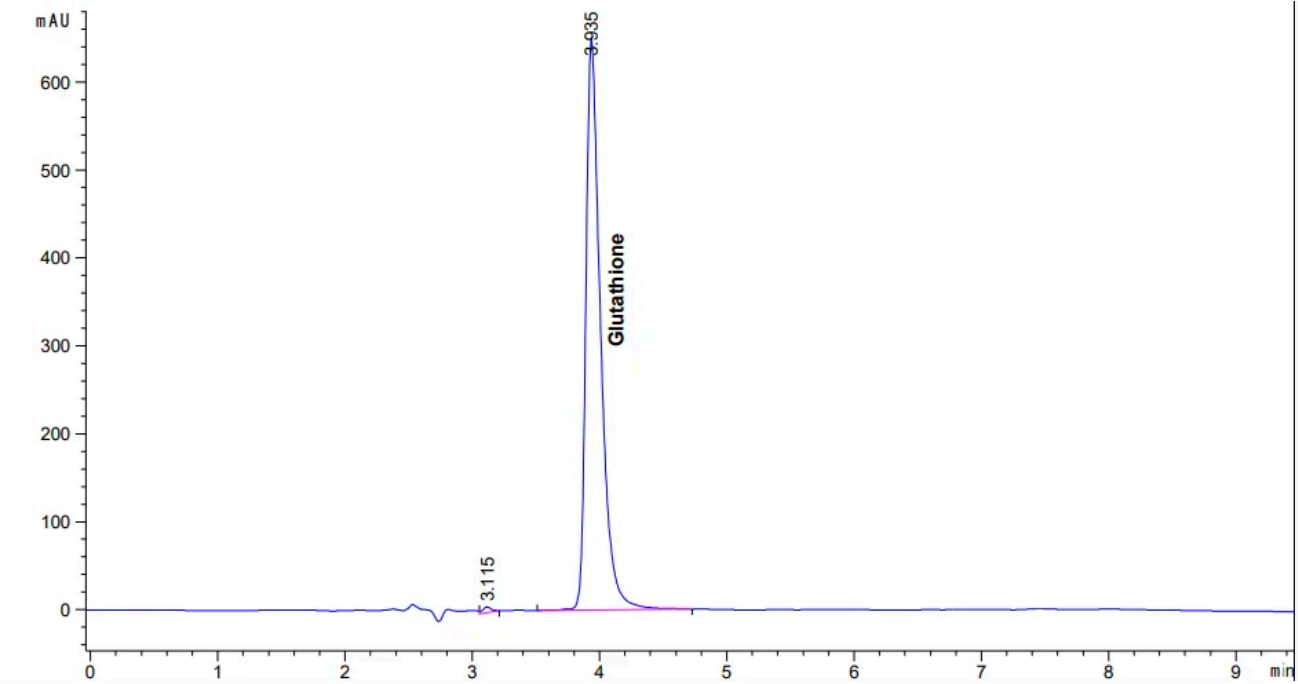

NOTES ON THIS RUN

No additional notes recorded for this run.

RESULTS REVIEWED BY:

David Jacobson
Lab Manager · 08/27/2026

Scan to verify